

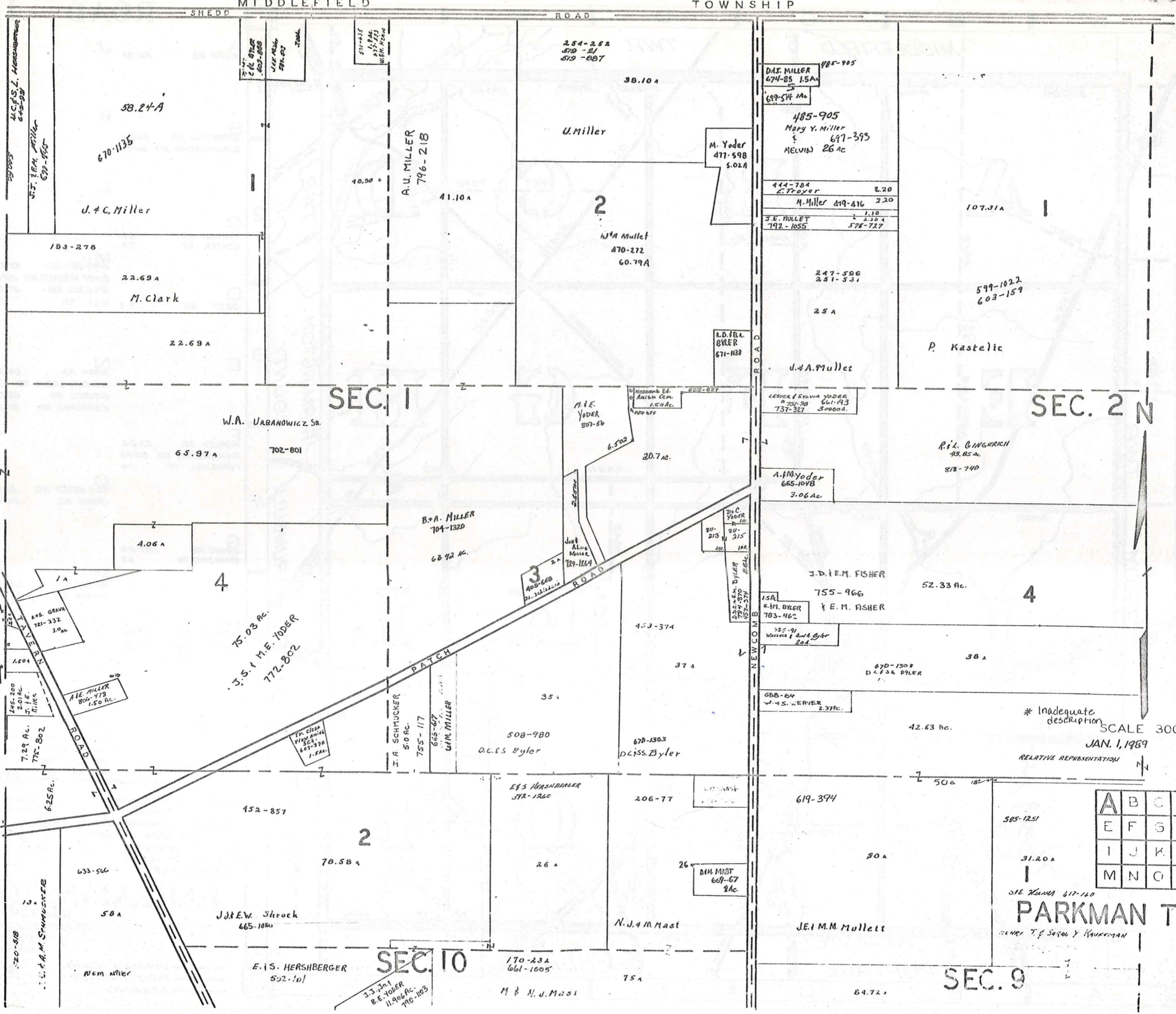

TROVY TOWNSHIP



MIDDLEFIELD TOWNSHIP

SEC. 1

SEC. 2 N

SEC. 10

SEC. 9

SCALE 300' = 1"
JAN. 1, 1989
RELATIVE REPRESENTATION

Grid table with letters A-P in a 4x4 arrangement.

PARKMAN TWP.

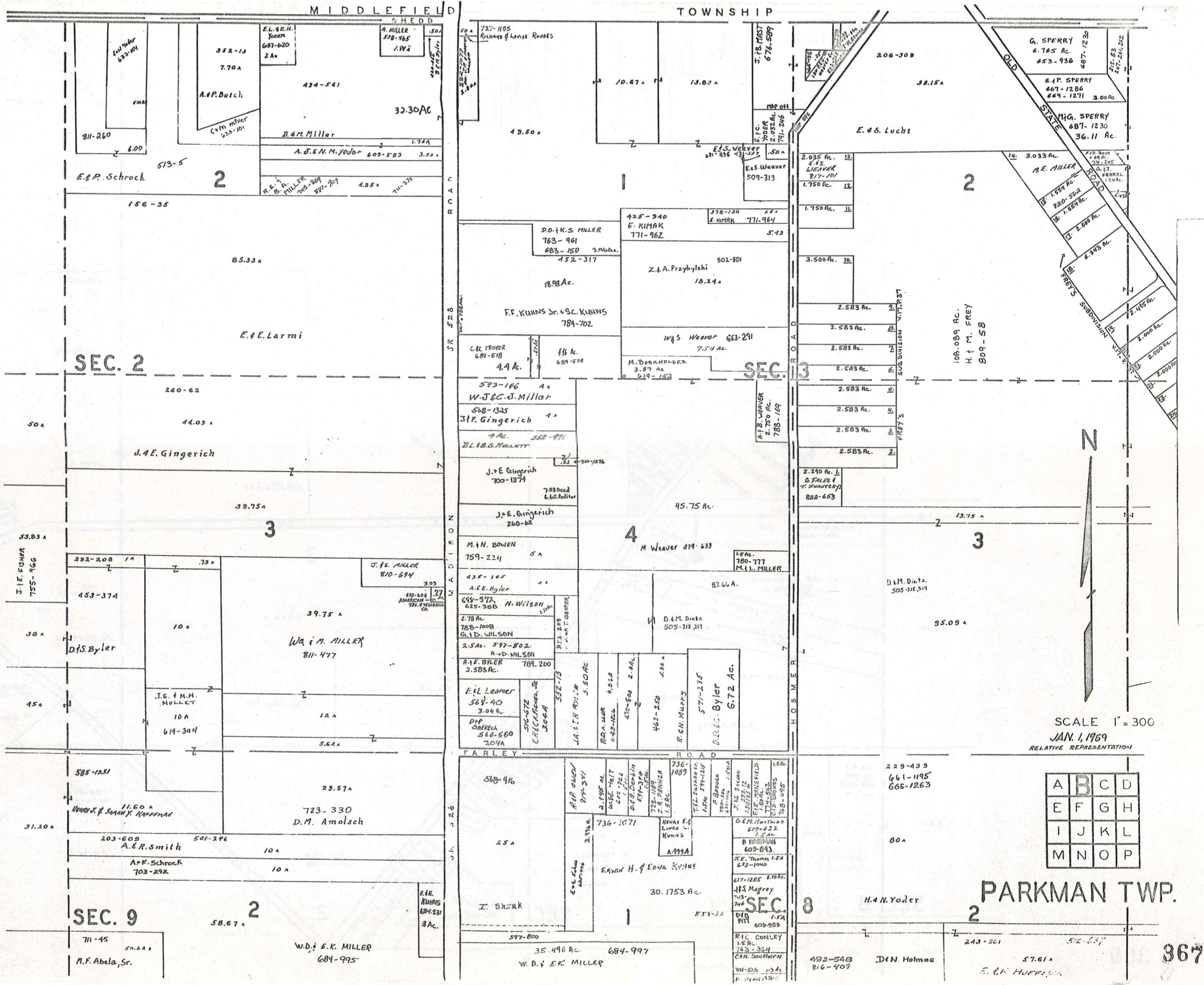

MIDDLEFIELD

TOWNSHIP

SEC. 2

SEC. 3

SEC. 9

SEC. 8

PARKMAN TWP.

SCALE 1" = 300  
JAN. 1, 1969  
RELATIVE REPRESENTATION

A	B	C	D
E	F	G	H
I	J	K	L
M	N	O	P



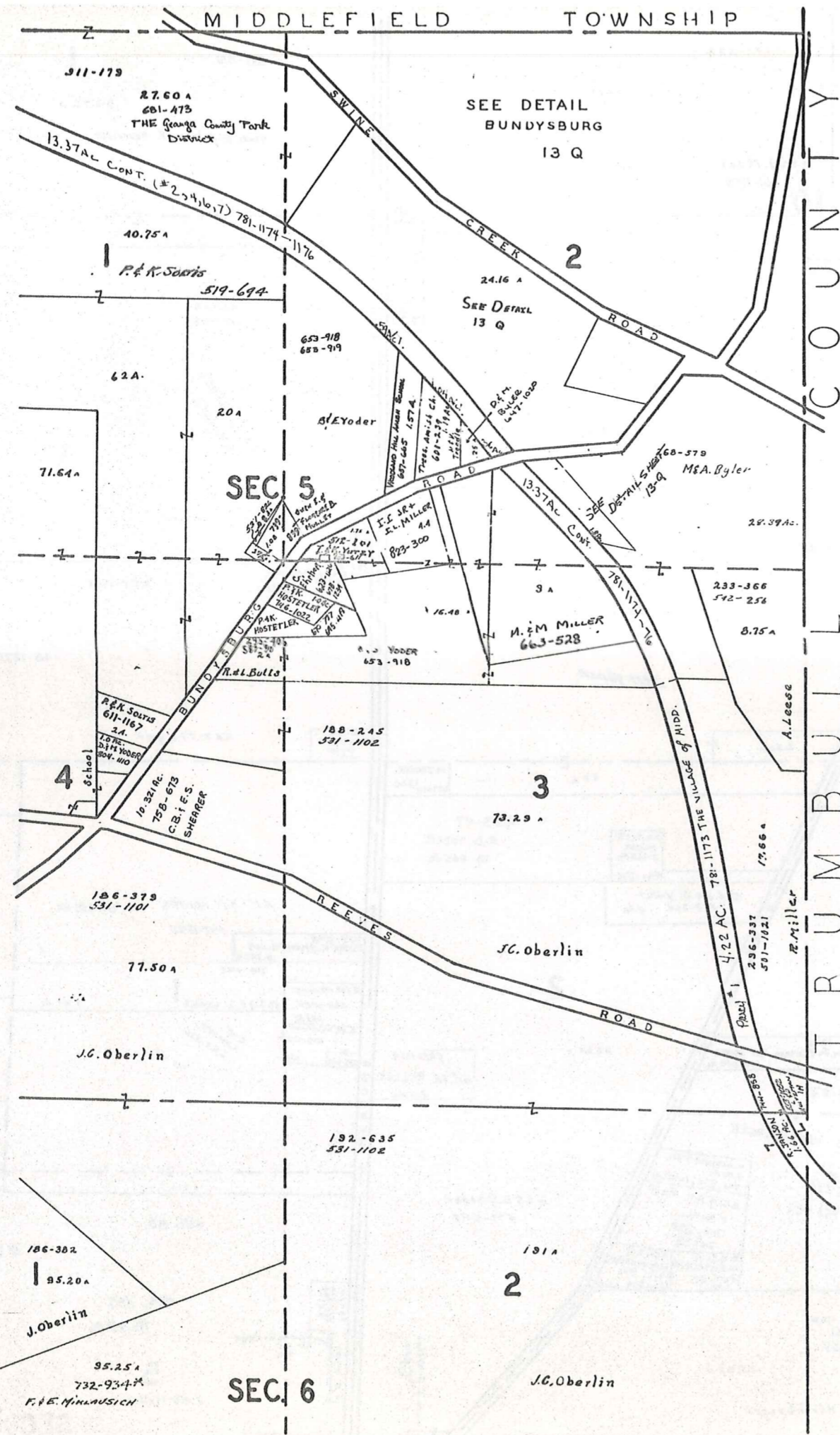

SCALE 1" = 300'  
 JAN. 1, 1929  
 RELATIVE REPRESENTATION

A	B	C	D
E	F	G	H
I	J	K	L
M	N	O	P

\* Inadequate description

PARKMAN TWP.

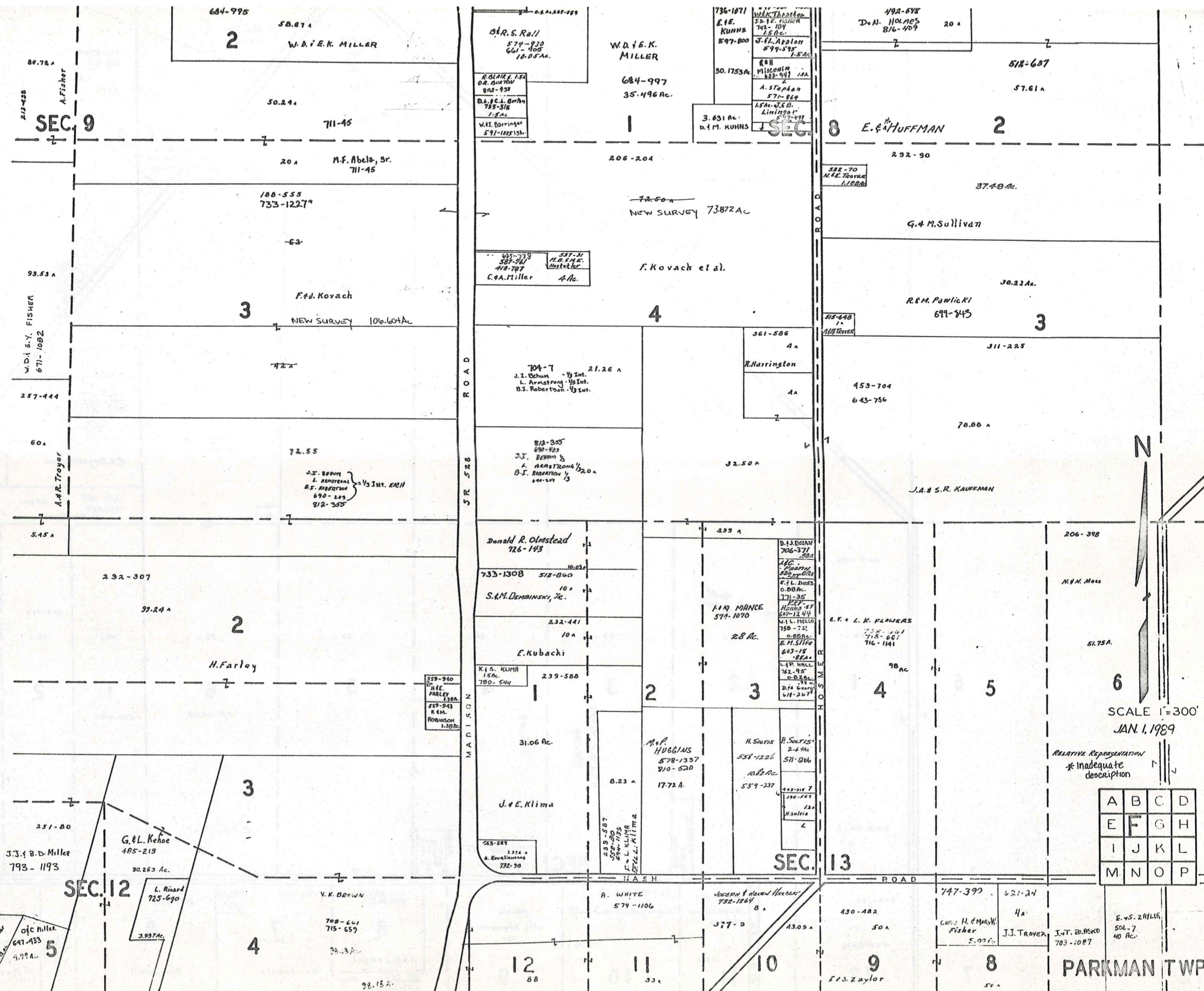

MADISON STREET

SEC. 13

SEC. 9

SEC. 12



SCALE 1"=300'  
JAN. 1, 1989

RELATIVE REPRESENTATION  
\* Inadequate description

A	B	C	D
E	F	G	H
I	J	K	L
M	N	O	P

PARKMAN TWP. 371

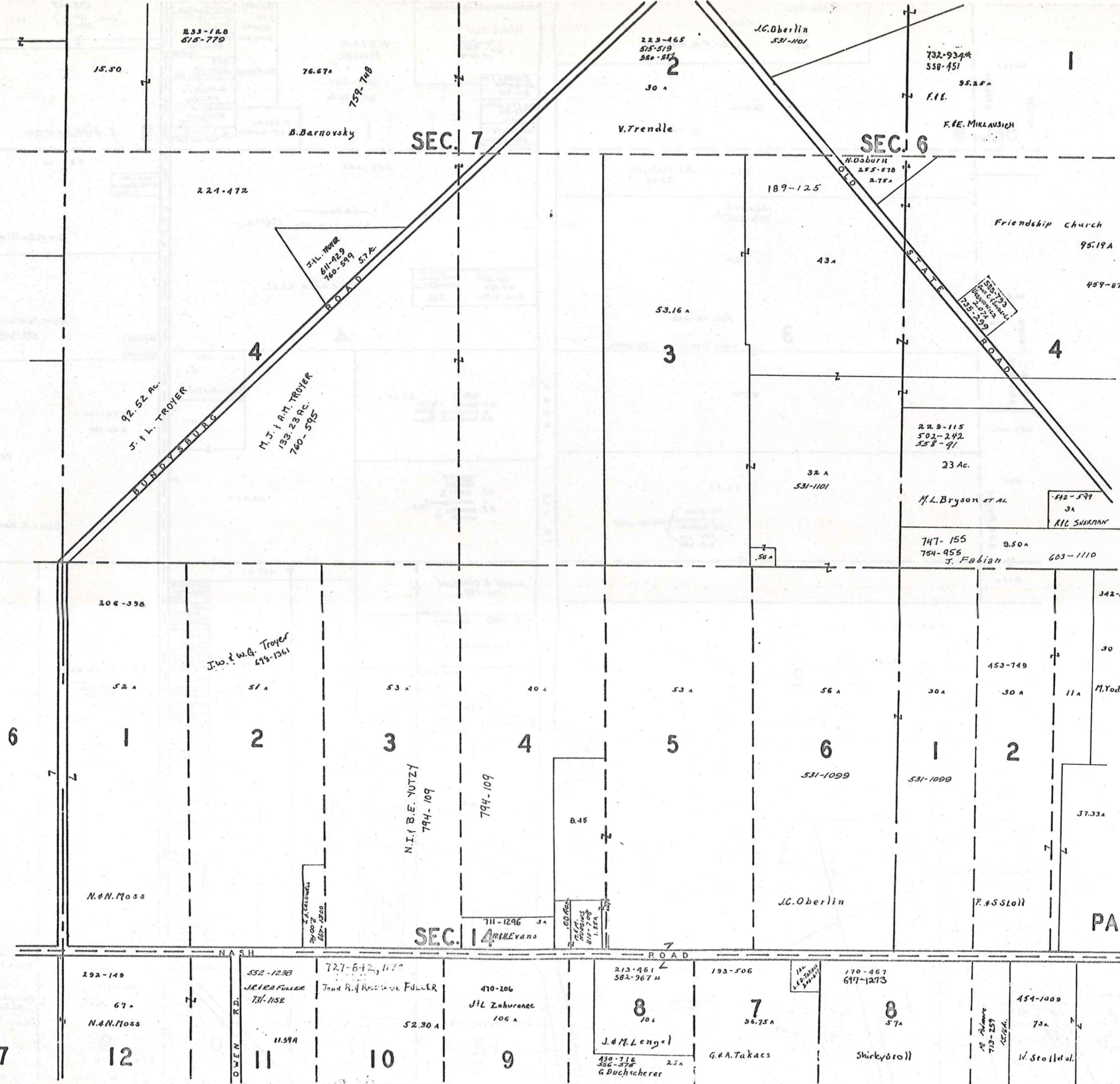

SCALE 1" = 300'

JAN. 1, 1989  
RELATIVE REPRESENTATION

A	B	C	D
E	F	G	H
I	J	K	L
M	N	O	P

PARKMAN TWP.

\* Inadequate description

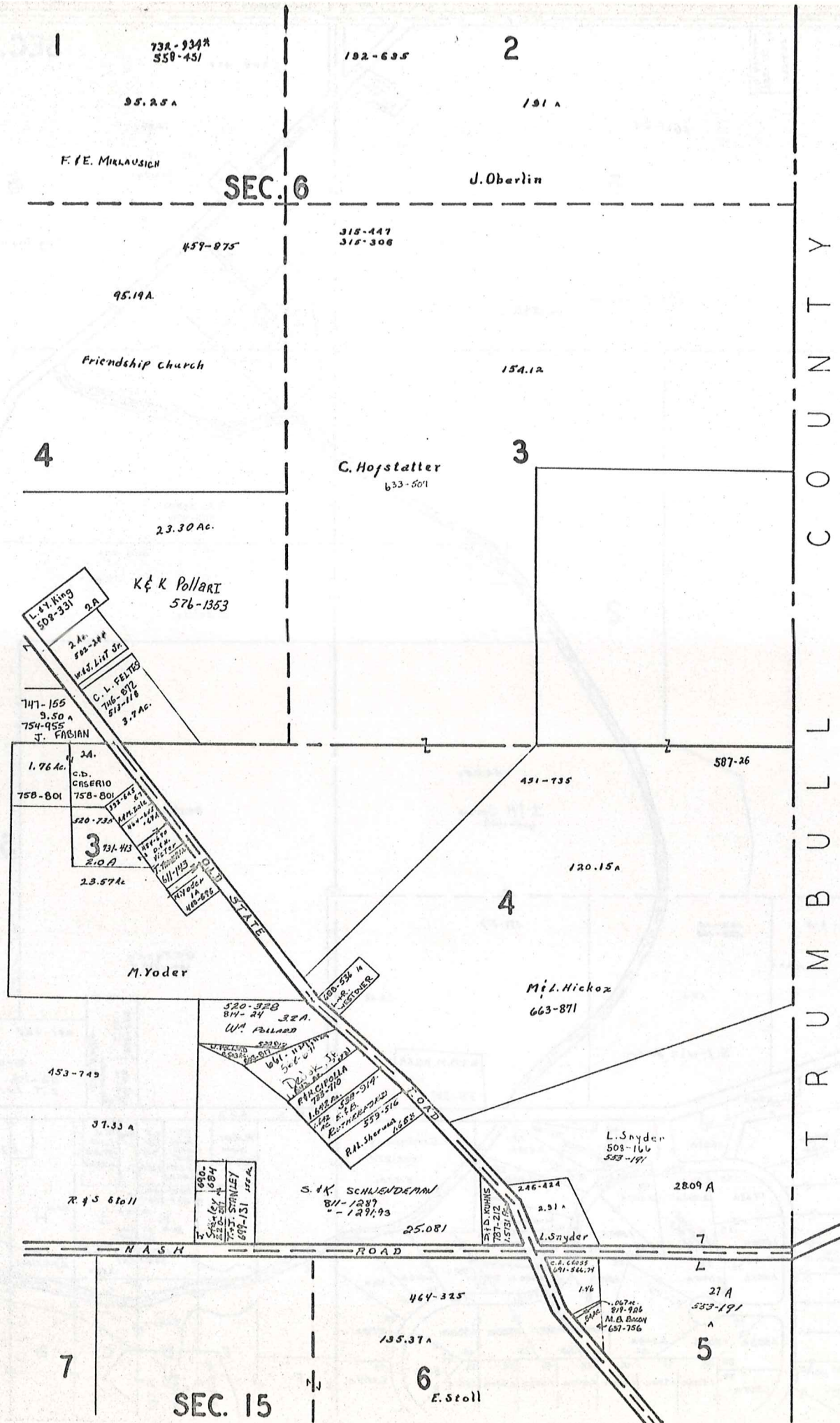

SCALE 1" = 300'

\* Inadequate description

JAN. 1, 1989  
RELATIVE REPRESENTATION

A	B	C	D
E	F	G	H
I	J	K	L
M	N	O	P

PARKMAN TWP 373

T R O Y T O W N S H I P

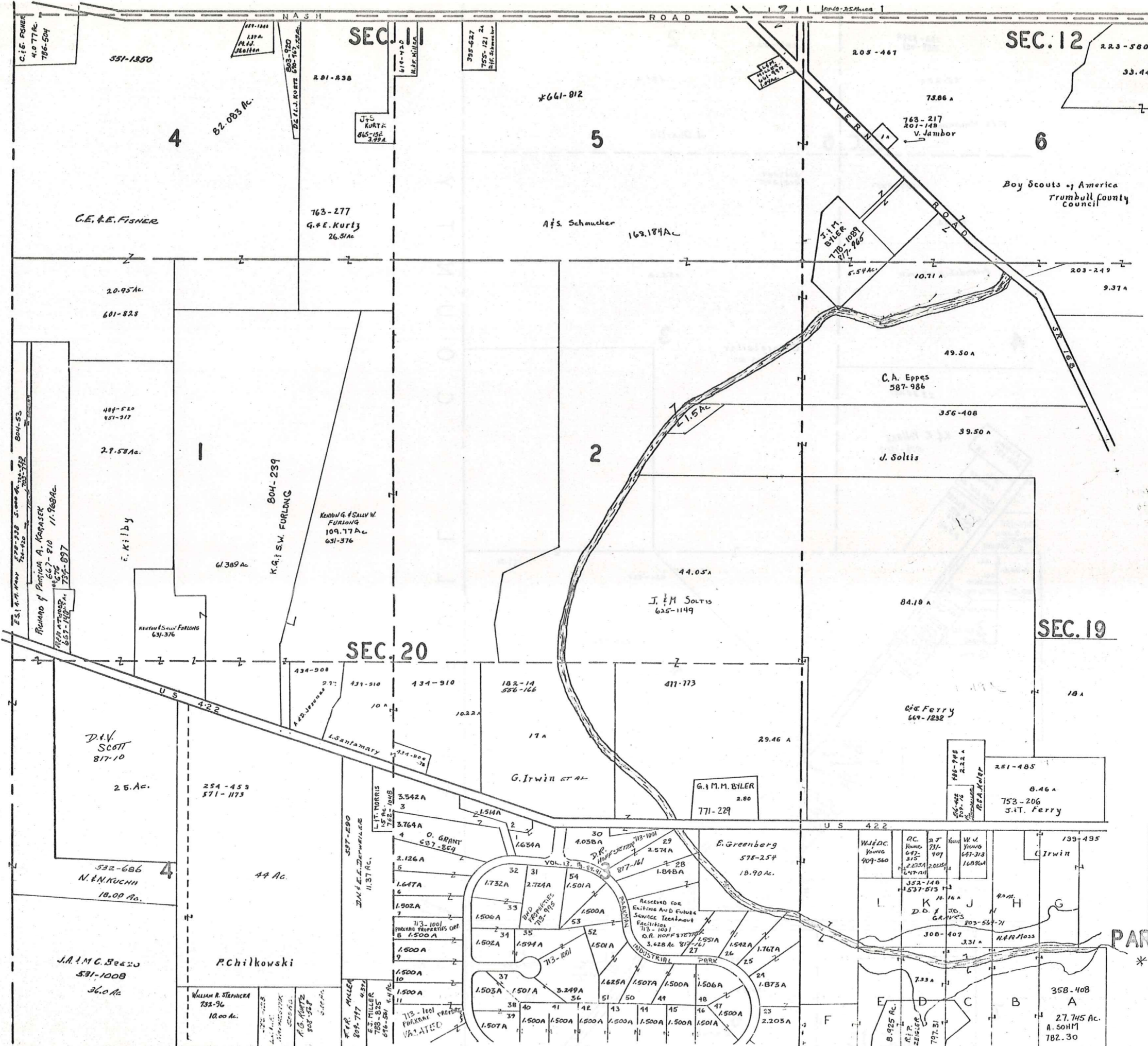

SCALE 1" = 300'

JAN. 1, 1989

RELATIVE REPRESENTATION

A	B	C	D
E	F	G	H
I	J	K	L
M	N	O	P

PARKMAN TWP.

\* Inadequate description

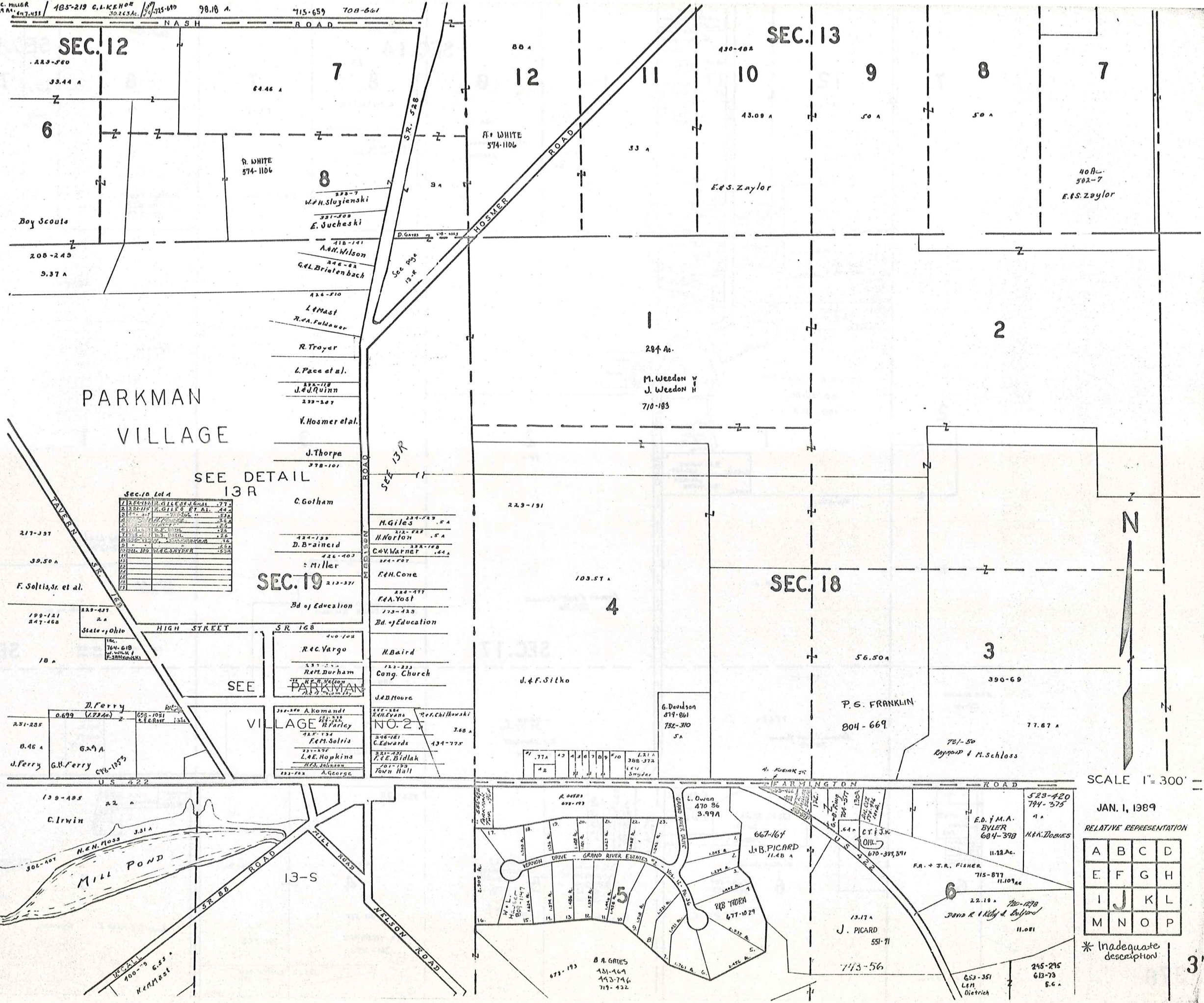

PARKMAN VILLAGE

SEE DETAIL 13 R

Lot	Owner	Acres
1	W. J. Ghal	.77
2	W. J. Ghal	.84
3	W. J. Ghal	.84
4	W. J. Ghal	.84
5	W. J. Ghal	.84
6	W. J. Ghal	.84
7	W. J. Ghal	.84
8	W. J. Ghal	.84
9	W. J. Ghal	.84
10	W. J. Ghal	.84
11	W. J. Ghal	.84
12	W. J. Ghal	.84
13	W. J. Ghal	.84
14	W. J. Ghal	.84
15	W. J. Ghal	.84
16	W. J. Ghal	.84
17	W. J. Ghal	.84
18	W. J. Ghal	.84
19	W. J. Ghal	.84
20	W. J. Ghal	.84
21	W. J. Ghal	.84
22	W. J. Ghal	.84
23	W. J. Ghal	.84
24	W. J. Ghal	.84
25	W. J. Ghal	.84
26	W. J. Ghal	.84
27	W. J. Ghal	.84
28	W. J. Ghal	.84
29	W. J. Ghal	.84
30	W. J. Ghal	.84

SEC. 19

VILLAGE NO. 2

SCALE 1" = 300'

JAN. 1, 1989

RELATIVE REPRESENTATION

A	B	C	D
E	F	G	H
I	J	K	L
M	N	O	P

\* Inadequate description

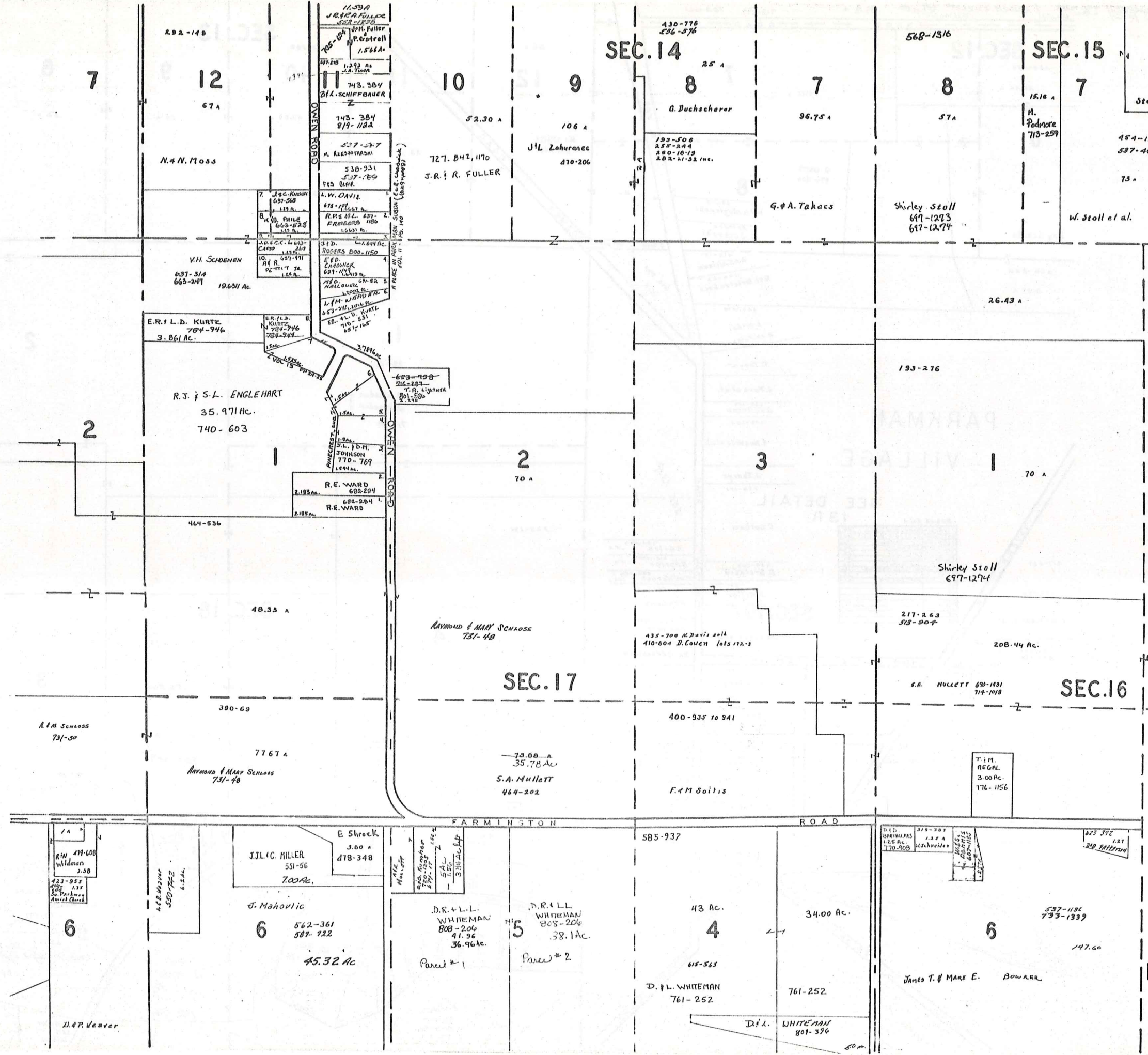

SCALE 1" = 300'

JAN. 1, 1989

RELATIVE REPRESENTATION

A	B	C	D
E	F	G	H
I	J	K	L
M	N	O	P

**PARKMAN TWP**

\* Inadequate description

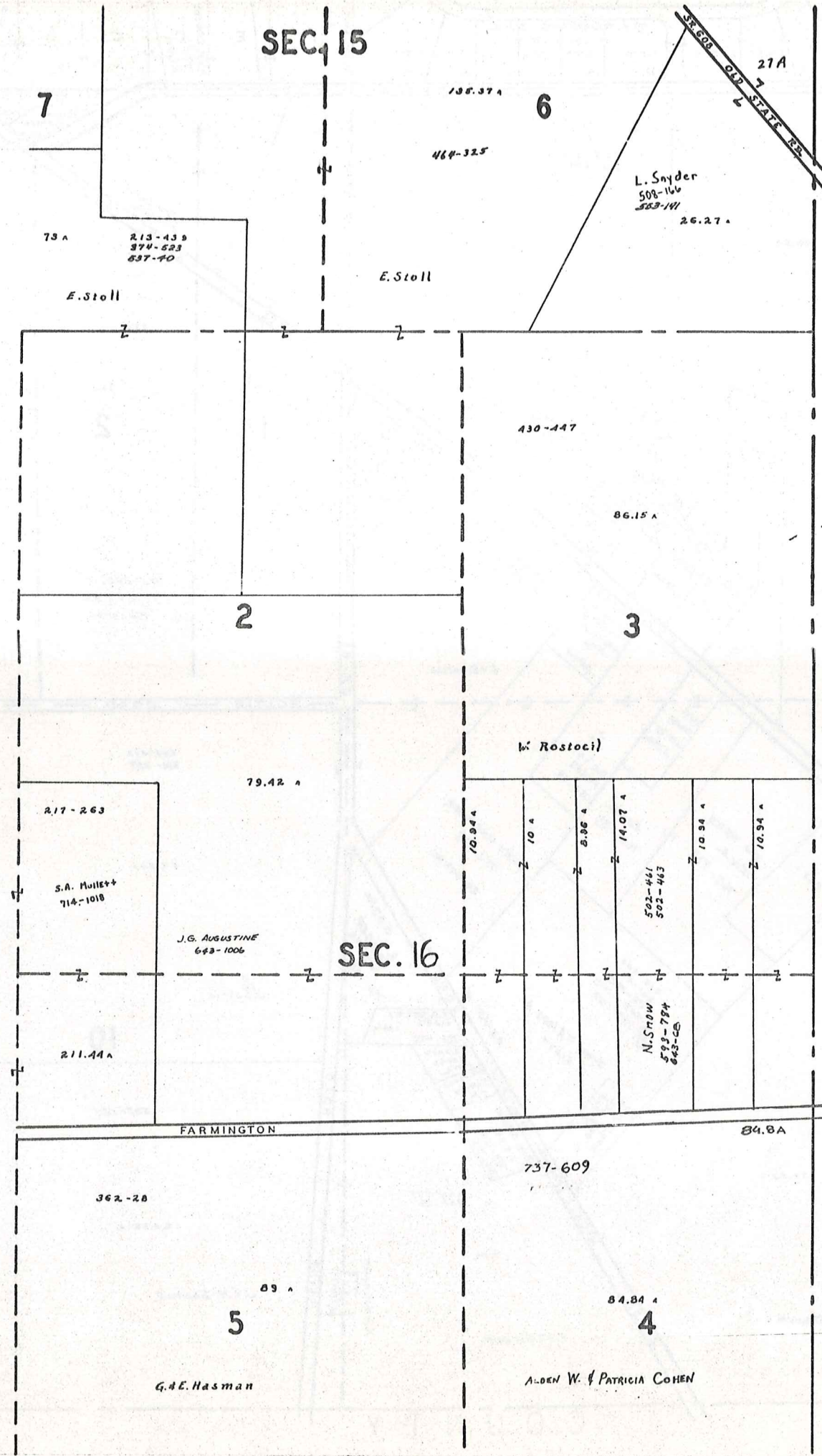

1	2	3	4	5	6	7	8	9	10	11	12	13	14	15	16	17	18	19	20	21	22	23	24	25	26	27	28	29	30	31	32	33	34	35	36	37	38	39	40	41	42	43	44	45	46	47	48	49	50	51	52	53	54	55	56	57	58	59	60	61	62	63	64	65	66	67	68	69	70	71	72	73	74	75	76	77	78	79	80	81	82	83	84	85	86	87	88	89	90	91	92	93	94	95	96	97	98	99	100
---	---	---	---	---	---	---	---	---	----	----	----	----	----	----	----	----	----	----	----	----	----	----	----	----	----	----	----	----	----	----	----	----	----	----	----	----	----	----	----	----	----	----	----	----	----	----	----	----	----	----	----	----	----	----	----	----	----	----	----	----	----	----	----	----	----	----	----	----	----	----	----	----	----	----	----	----	----	----	----	----	----	----	----	----	----	----	----	----	----	----	----	----	----	----	----	----	----	----	-----

See Vol. 691-Pg. 1431  
 J.E. Solts & S.A.L. MULLETT

Sublot #	Name	Area	Sublot #	Name	Area
170	R. White et al.	480-110	101	J. Solts	689-1136
171	G. James et al.	513-620	102	J. Solts	689-1136
172	F. Coleman et al.	553-742	103	J. Solts	689-1136
173	J. Gletis	681-1136	104	J. Solts	689-1136
174			105	J. Solts	689-1136
175			106	J. Solts	689-1136
176			107	J. Solts	689-1136
177			108	J. Solts	689-1136
178			109	J. Solts	689-1136
179			110	J. Solts	689-1136
180			111	J. Solts	689-1136
181			112	J. Solts	689-1136
182			113	J. Solts	689-1136
183			114	J. Solts	689-1136
184			115	J. Solts	689-1136
185			116	J. Solts	689-1136
186			117	J. Solts	689-1136
187			118	J. Solts	689-1136
188			119	J. Solts	689-1136
189			120	J. Solts	689-1136
190			121	J. Solts	689-1136
191			122	J. Solts	689-1136
192			123	J. Solts	689-1136
193			124	J. Solts	689-1136
194			125	J. Solts	689-1136
195			126	J. Solts	689-1136
196			127	J. Solts	689-1136
197			128	J. Solts	689-1136
198			129	J. Solts	689-1136
199			130	J. Solts	689-1136
200			131	J. Solts	689-1136
201			132	J. Solts	689-1136
202			133	J. Solts	689-1136
203			134	J. Solts	689-1136
204			135	J. Solts	689-1136
205			136	J. Solts	689-1136
206			137	J. Solts	689-1136
207			138	J. Solts	689-1136
208			139	J. Solts	689-1136
209			140	J. Solts	689-1136
210			141	J. Solts	689-1136
211			142	J. Solts	689-1136
212			143	J. Solts	689-1136
213			144	J. Solts	689-1136
214			145	J. Solts	689-1136
215			146	J. Solts	689-1136
216			147	J. Solts	689-1136
217			148	J. Solts	689-1136
218			149	J. Solts	689-1136
219			150	J. Solts	689-1136
220			151	J. Solts	689-1136
221			152	J. Solts	689-1136
222			153	J. Solts	689-1136
223			154	J. Solts	689-1136
224			155	J. Solts	689-1136
225			156	J. Solts	689-1136
226			157	J. Solts	689-1136
227			158	J. Solts	689-1136
228			159	J. Solts	689-1136
229			160	J. Solts	689-1136
230			161	J. Solts	689-1136
231			162	J. Solts	689-1136
232			163	J. Solts	689-1136
233			164	J. Solts	689-1136
234			165	J. Solts	689-1136
235			166	J. Solts	689-1136
236			167	J. Solts	689-1136
237			168	J. Solts	689-1136
238			169	J. Solts	689-1136
239			170	J. Solts	689-1136
240			171	J. Solts	689-1136
241			172	J. Solts	689-1136
242			173	J. Solts	689-1136
243			174	J. Solts	689-1136
244			175	J. Solts	689-1136
245			176	J. Solts	689-1136
246			177	J. Solts	689-1136
247			178	J. Solts	689-1136
248			179	J. Solts	689-1136
249			180	J. Solts	689-1136
250			181	J. Solts	689-1136
251			182	J. Solts	689-1136
252			183	J. Solts	689-1136
253			184	J. Solts	689-1136
254			185	J. Solts	689-1136
255			186	J. Solts	689-1136
256			187	J. Solts	689-1136
257			188	J. Solts	689-1136
258			189	J. Solts	689-1136
259			190	J. Solts	689-1136
260			191	J. Solts	689-1136
261			192	J. Solts	689-1136
262			193	J. Solts	689-1136
263			194	J. Solts	689-1136
264			195	J. Solts	689-1136
265			196	J. Solts	689-1136
266			197	J. Solts	689-1136
267			198	J. Solts	689-1136
268			199	J. Solts	689-1136
269			200	J. Solts	689-1136

SCALE 1" = 300'

JAN. 1, 1989

RELATIVE REPRESENTATION

A	B	C	D
E	F	G	H
I	J	K	L
M	N	O	P

**PARKMAN TWP 377**  
 \* Inadequate description

531-100B  
J.A. & M.C. Brezo  
96.0 Ac.

552-128  
W.E. ...  
Stamm ...

552-128  
L.L. ...  
Mans ...

552-128  
A.G. ...  
808-508  
8.00 Ac.

552-128  
STAP MILLER  
804-777

552-128  
A.R. MILLER  
718-1157

552-128  
N.I.K. MILLER  
780-88  
2.00 Ac.

552-128  
D.R. ...  
17-161  
2.117A  
1.500A  
1.500A  
1.500A  
1.555A  
2.901A

552-128  
F  
E  
D  
C  
B  
A

552-128  
R.P. ZIEGLER  
797-31  
8.925 Ac.

552-128  
A. SOHM  
782.30  
A  
35B-40B  
27.746 Ac.

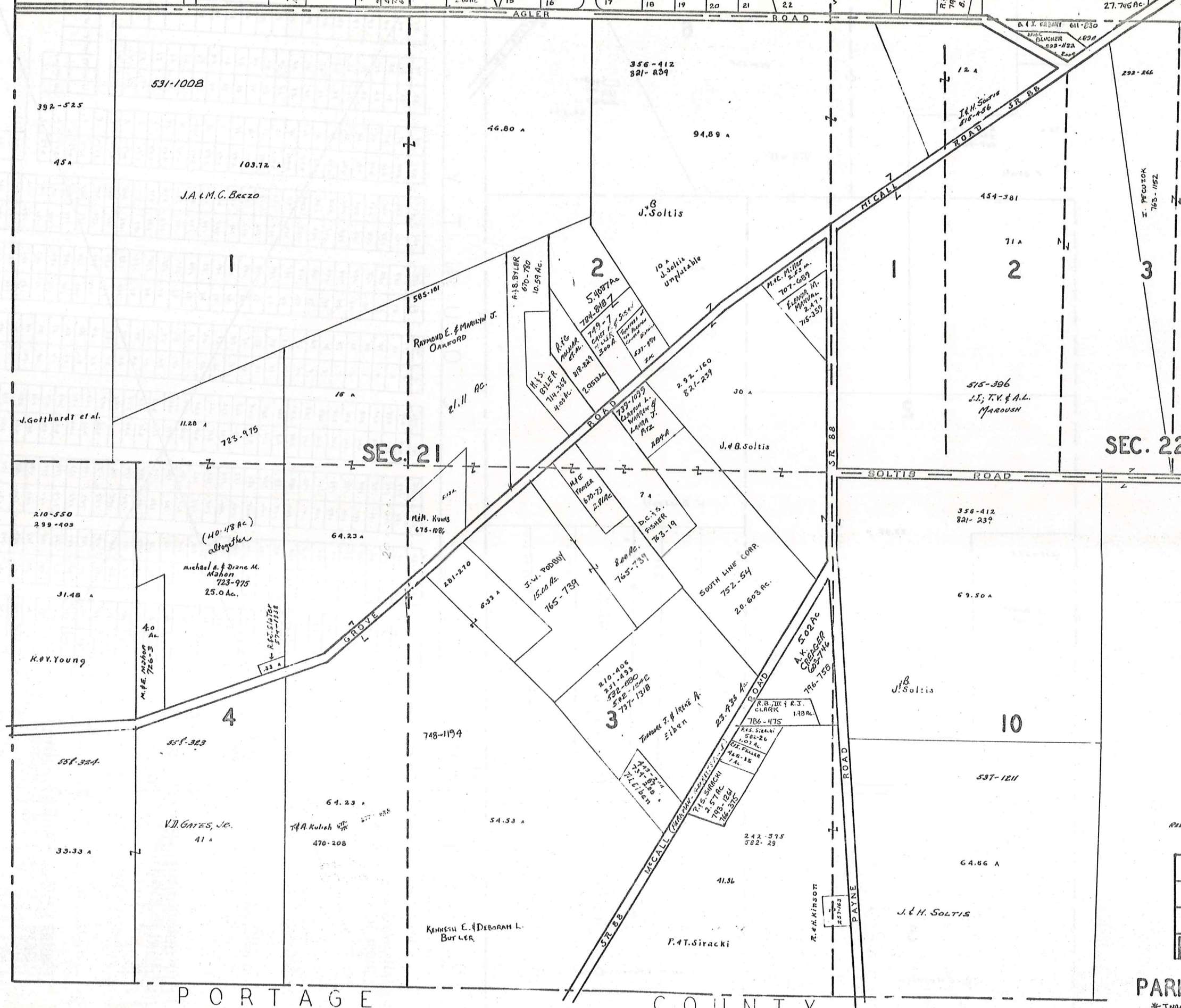

SCALE 1" = 300'

JAN. 1, 1989

RELATIVE REPRESENTATION

A	B	C	D
E	F	G	H
I	J	K	L
M	N	O	P

PARKMAN TWP.

\* Inadequate description

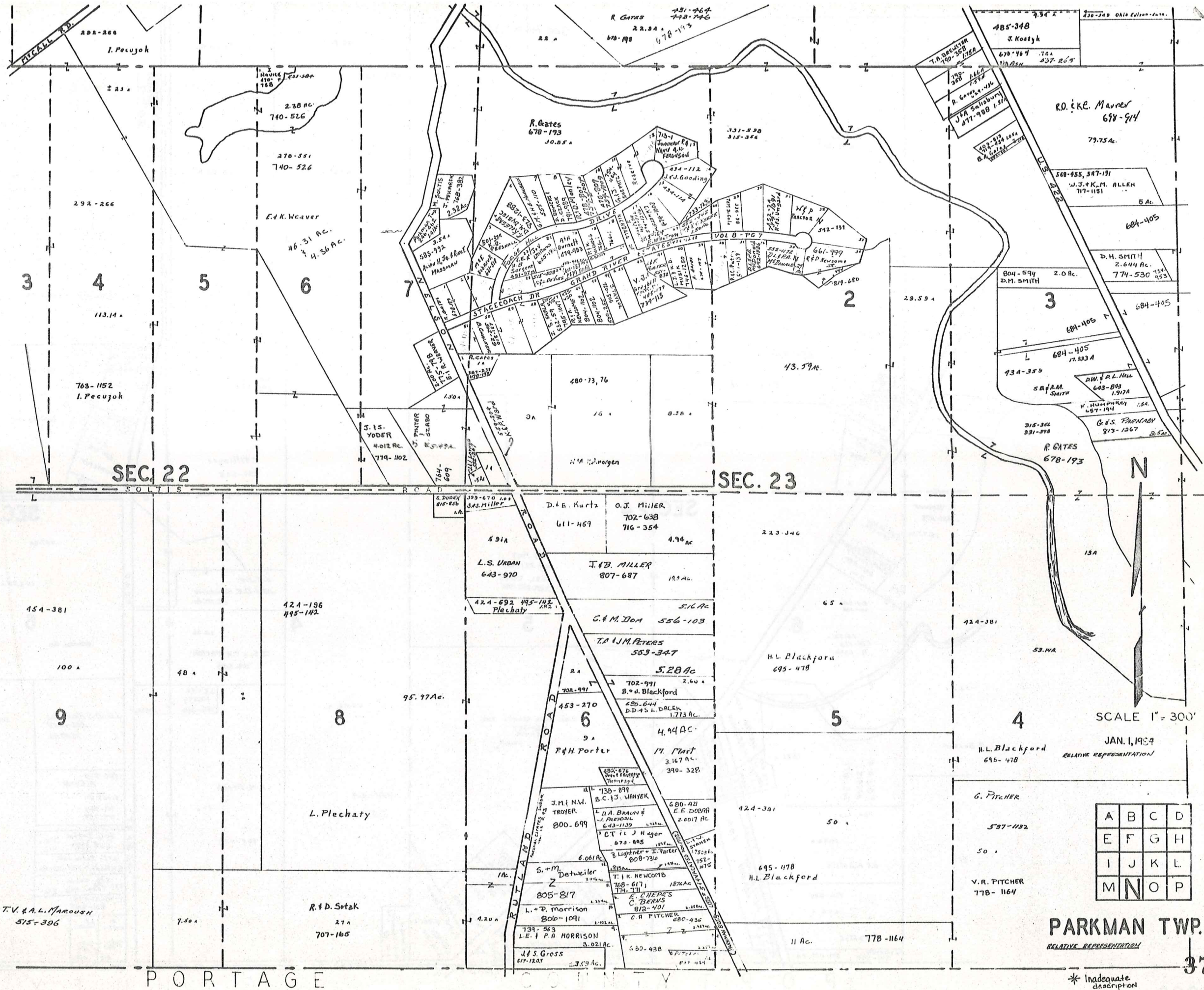

SEC. 22

SEC. 23



SCALE 1" = 300'

JAN. 1, 1957

RELATIVE REPRESENTATION

A	B	C	D
E	F	G	H
I	J	K	L
M	N	O	P

PARKMAN TWP.  
RELATIVE REPRESENTATION

\* Inadequate description

J.J. & T.V. & A.L. MAROUSH  
515-396

R. D. Sotak  
21 A  
707-165

PORTAGE

COUNTY

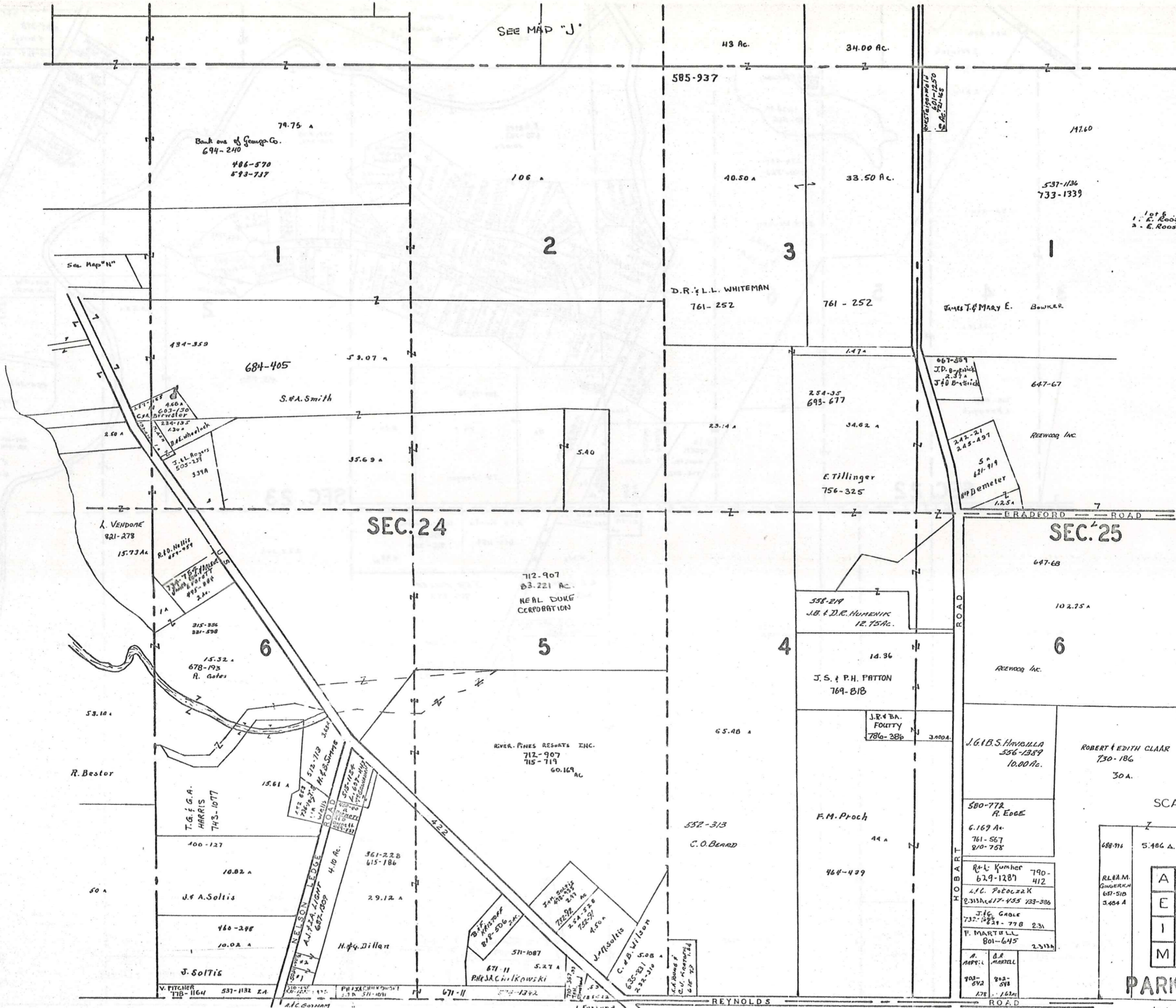

SEE MAP "J"

See Map "N"

1. E. ROOSE - 512-112 - 503A  
2. E. ROOSE - 512-112 - 459A

SEC. 24

SEC. 25

N

SCALE 1" = 300'

JAN. 1, 1989

A	B	C	D
E	F	G	H
I	J	K	L
M	N	O	P

PARKMAN TWP.

\* Inadequate description

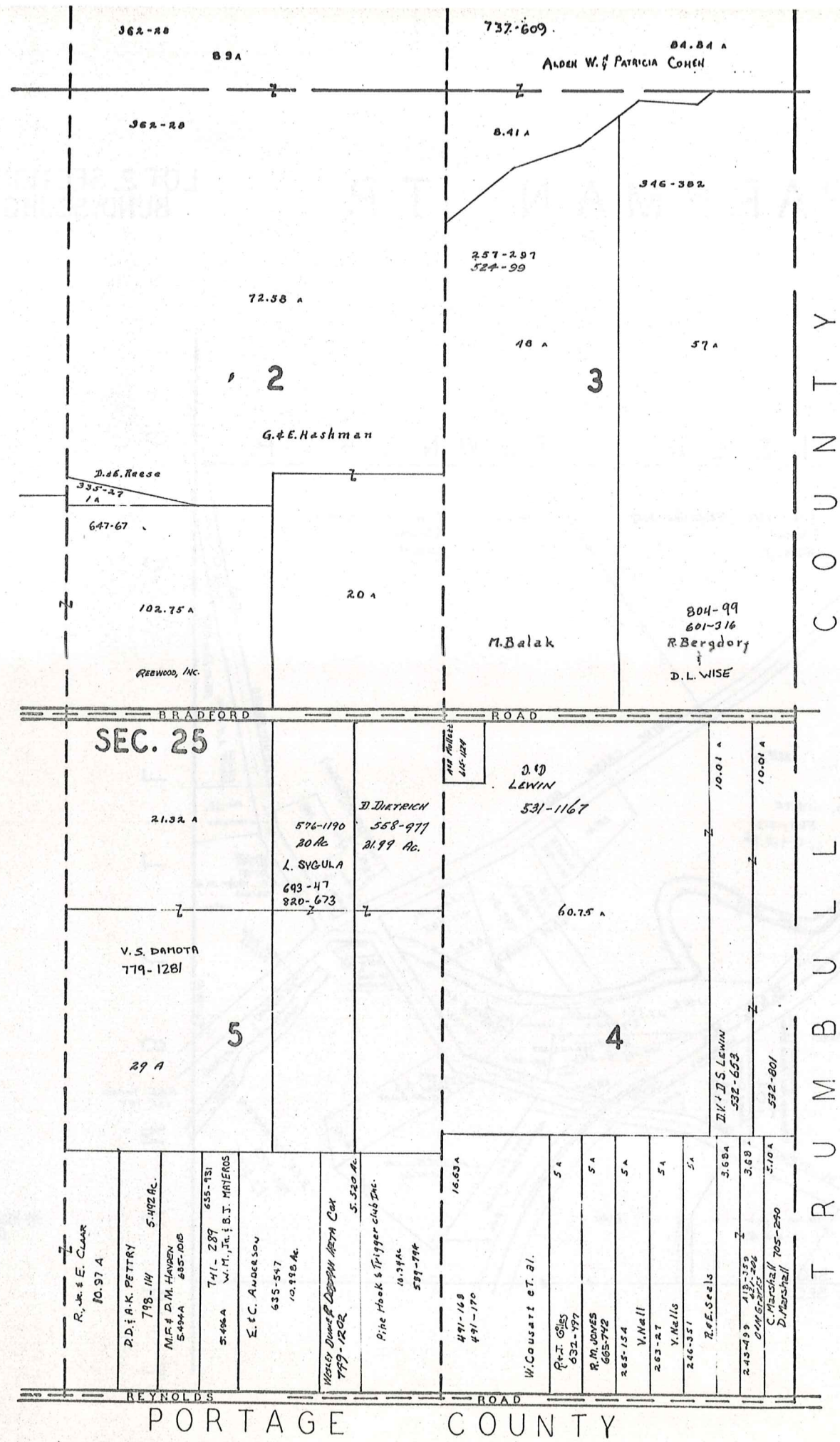

C O U N T Y  
T R U M B U L L

**SEC. 25**

PORTAGE COUNTY



SCALE 1" = 300'

JAN. 1, 1989  
RELATIVE REPRESENTATION

\* Inadequate description

A	B	C	D
E	F	G	H
I	J	K	L
M	N	O	P

PARKMAN TWP 381

LOT 2, SECTION 5  
BUNDYSBURG

# PARKMAN T.P.

LOT 2, SECTION 5  
BUNDYSBURG

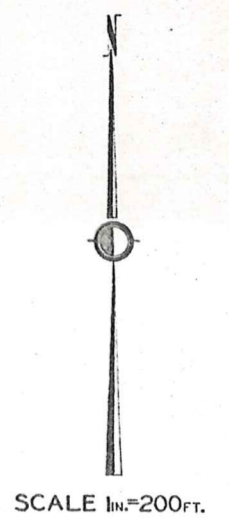
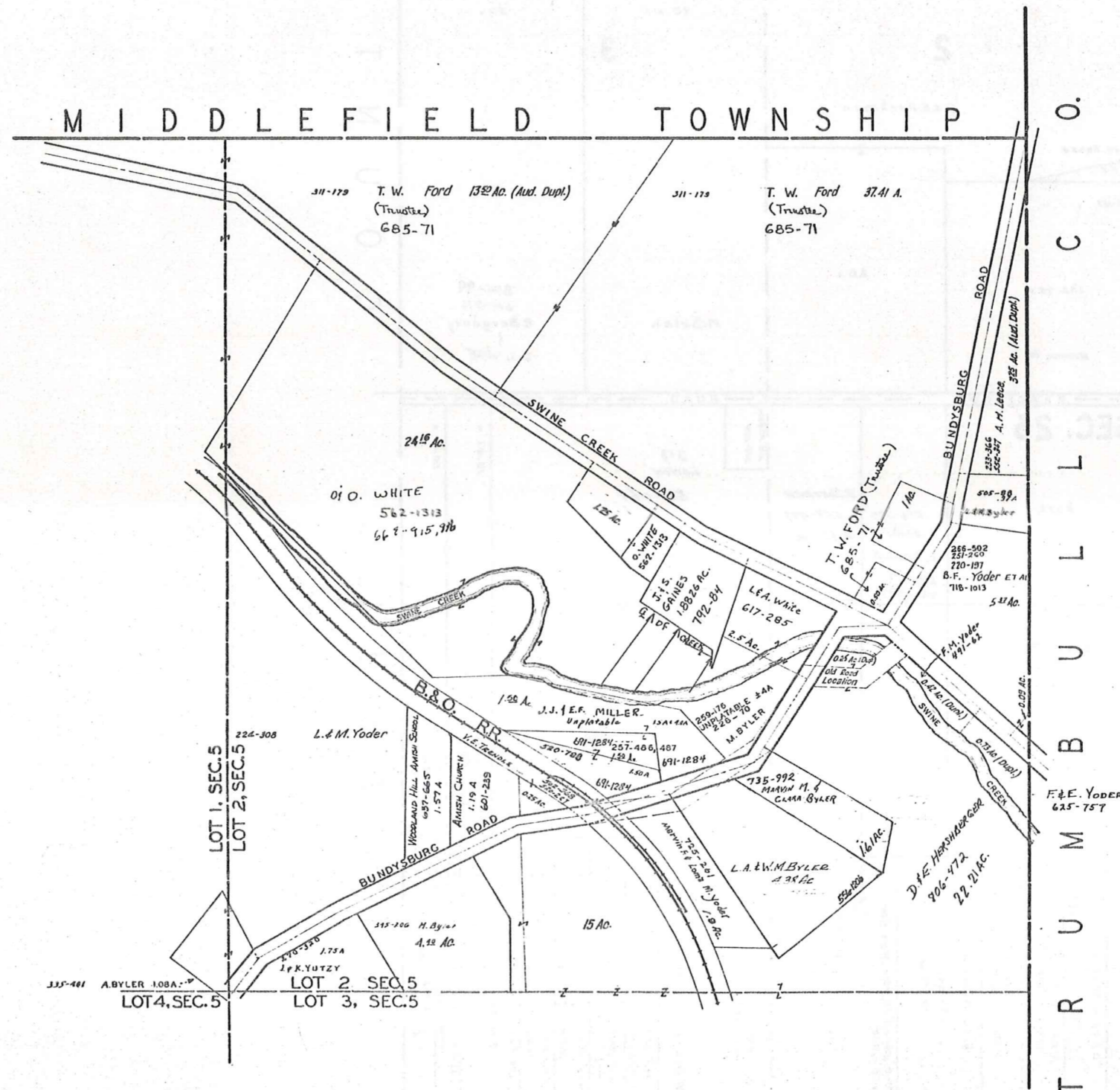

JAN. 1, 1989

RELATIVE REPRESENTATION

\* Inadequate Description

# PARKMAN VILLAGE NO. 1

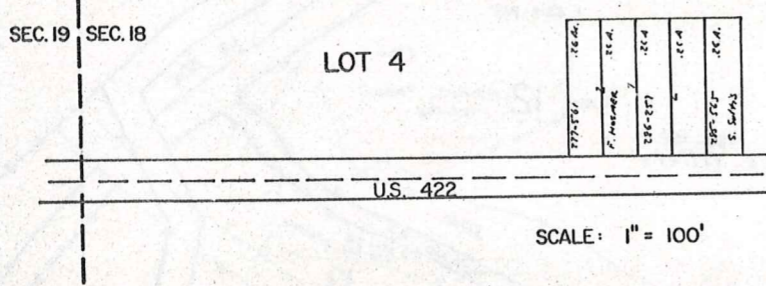
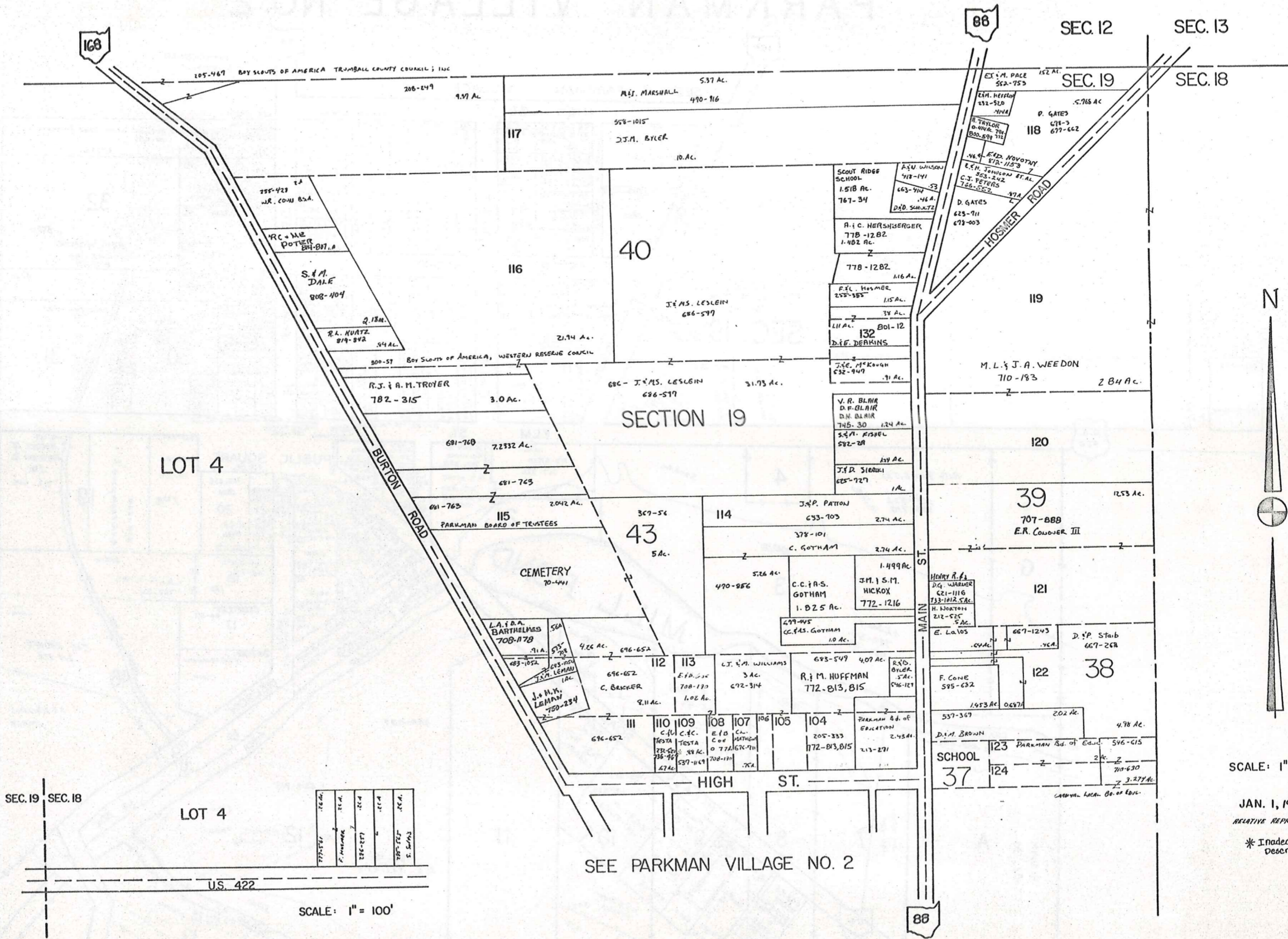

SCALE: 1" = 200'  
 JAN. 1, 1989  
 RELATIVE REPRESENTATION  
 \* Inadequate description

# PARKMAN VILLAGE NO. 2

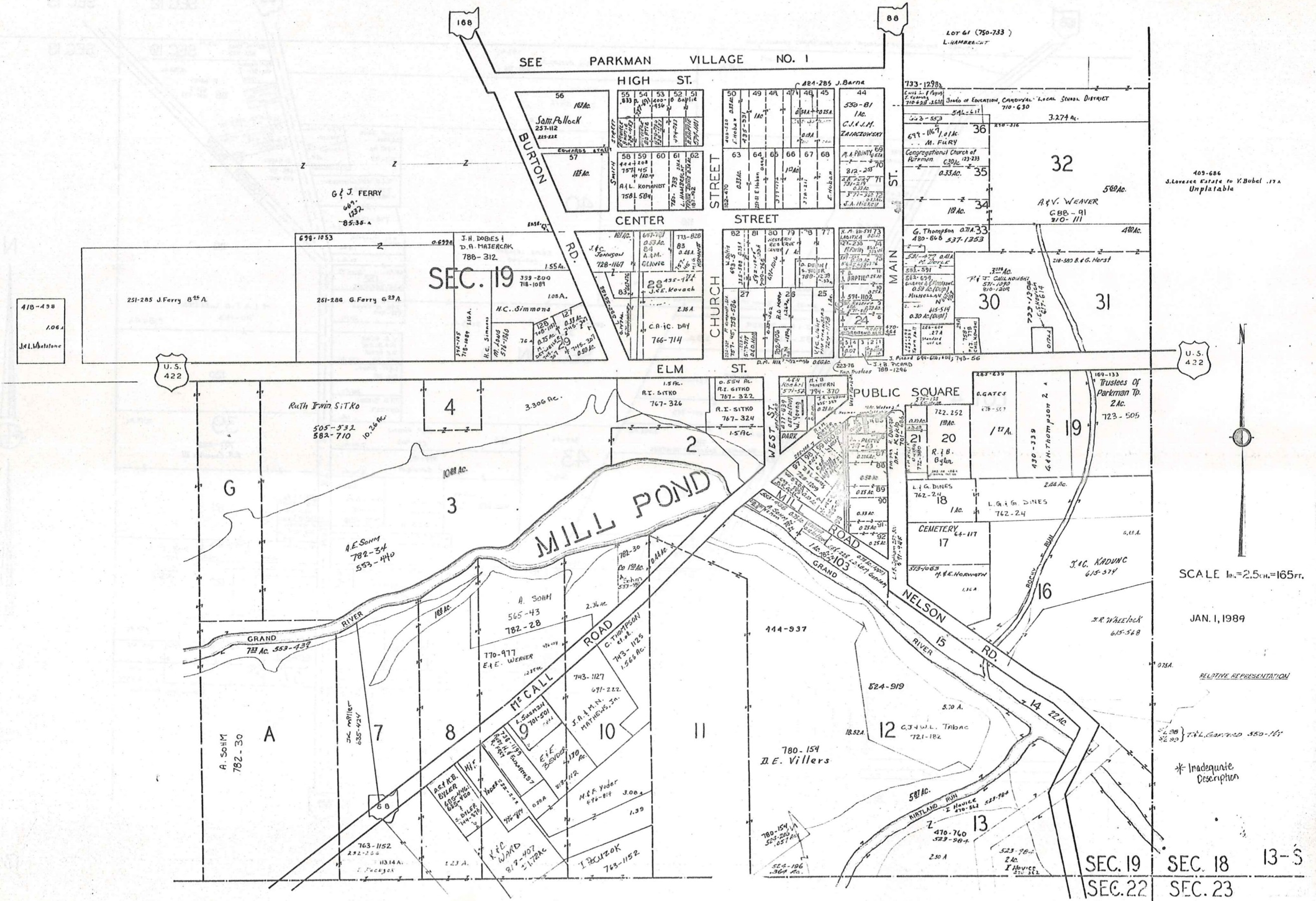

409-686  
J. Kovace Estate to K. Bubel 17A  
Unplatable

U.S. 422

SCALE 1 in. = 2.5 ch. = 165 ft.

JAN. 1, 1989

RELATIVE REPRESENTATION

\* Inadequate Description

SEC. 19 SEC. 18 13-S  
SEC. 22 SEC. 23



# Explanation and Use Sheet for Geauga County, Ohio

SAMPLE (PARTIAL) COUNTY INDEX MAP

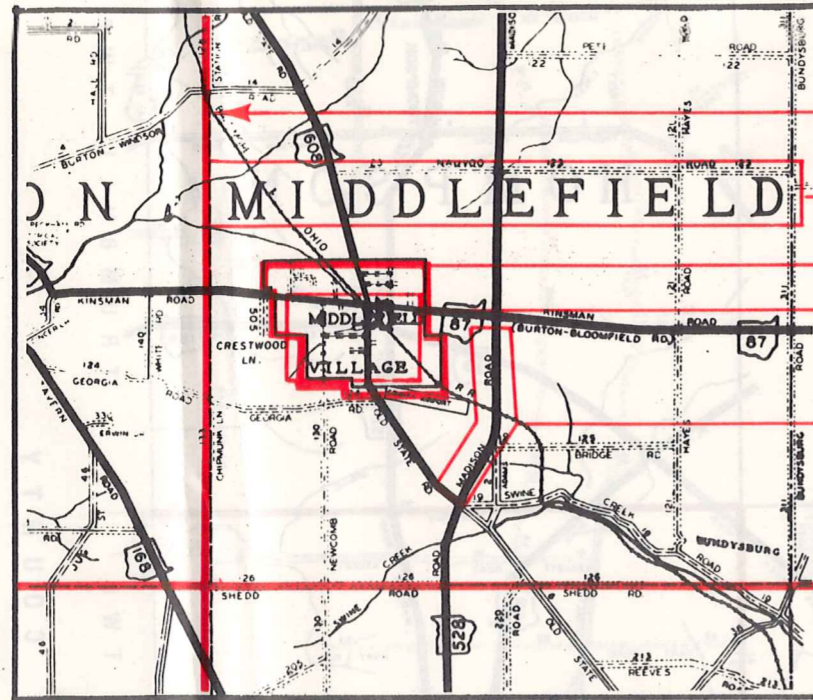

- Township Boundary
- Township Name
- Village Boundary
- Village Name
- Tract Lot Number
- Street Name
- Acreage
- Deed Book & Page
- Owners Name
- Denotes Continous Ownership

SAMPLE (PARTIAL) MAP PAGE

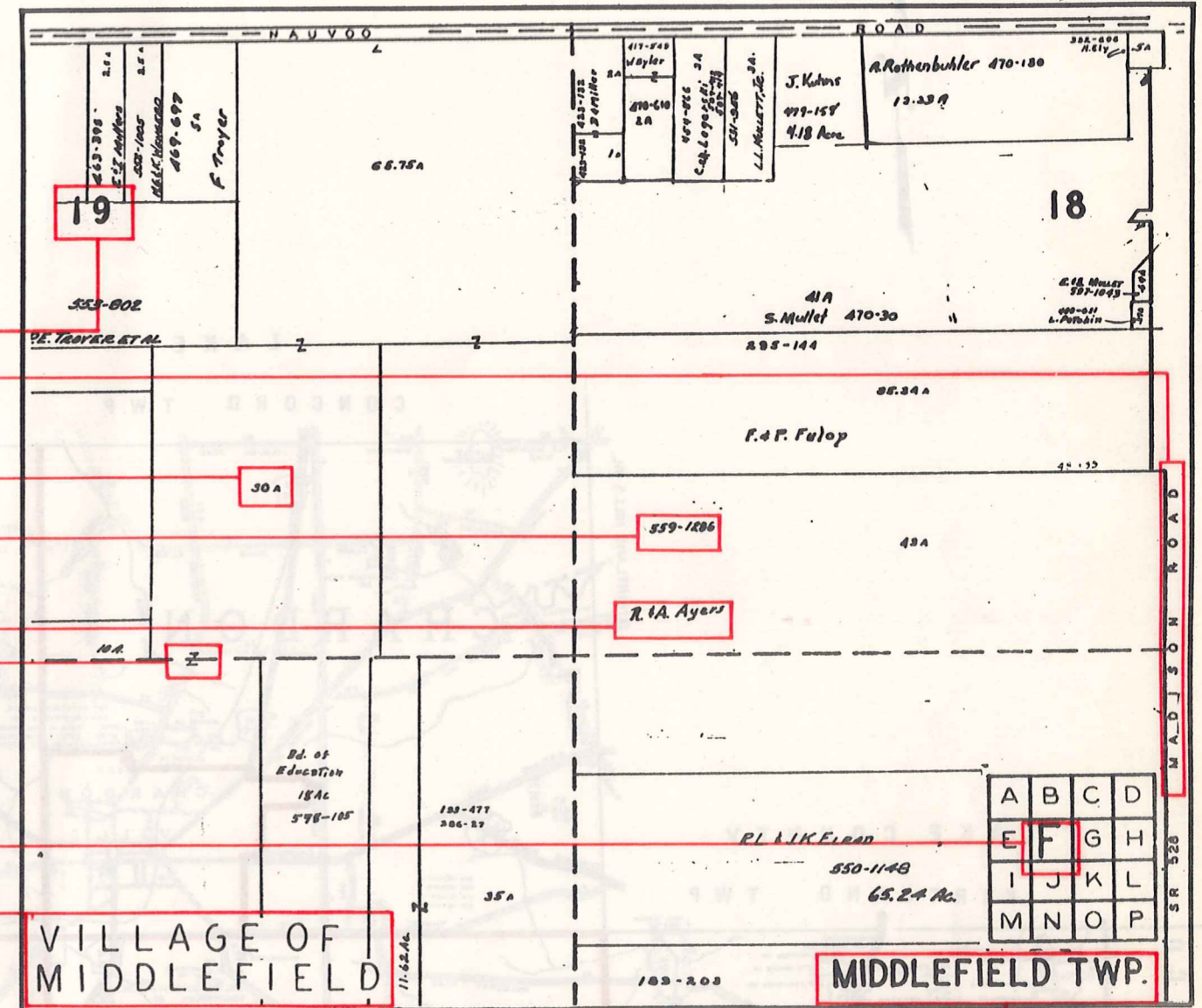

- Map Page Number
- Village Name
- Village Boundary
- Township Name

SAMPLE (PARTIAL) MUNICIPALITY INDEX MAP

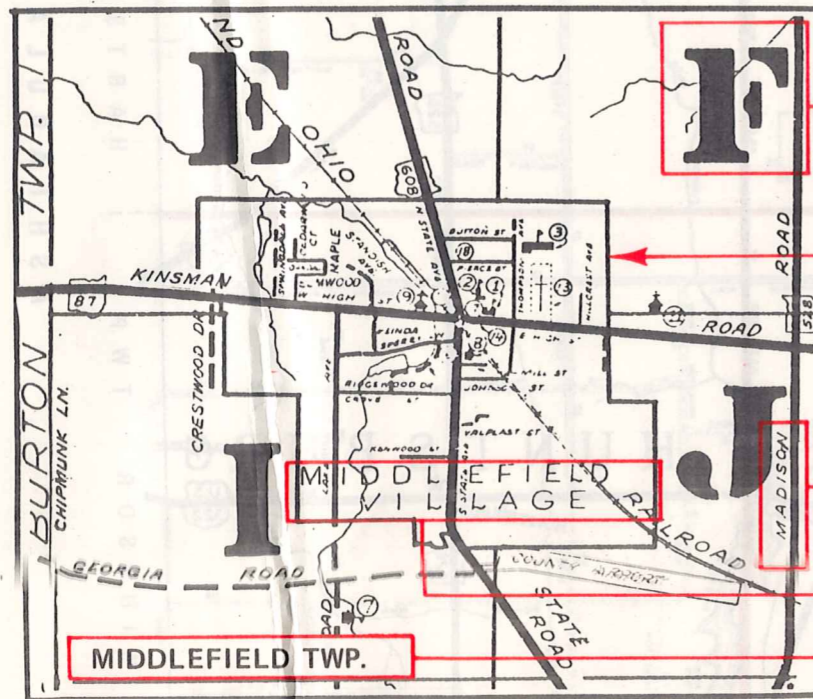

- Street Name
- Village Name
- Township Name

## USE OF THE MAP VOLUME

1. LOCATE THE GENERAL AREA OF INTEREST ON THE COUNTY INDEX MAP, ATLAS PAGE 'B', AND NOTE THE MUNICIPALITY NAME (TOWNSHIP OR VILLAGE).
2. REFER TO THE TABLE OF CONTENTS, ATLAS PAGE 'C', AND NOTE THE BEGINNING ATLAS PAGE NUMBER FOR THE MUNICIPALITY OF INTEREST.
3. TURN TO THE PAGE INDICATED. ON THIS PAGE WILL APPEAR AN INDEX MAP FOR THAT MUNICIPALITY.
4. LOCATE THE GENERAL AREA OF INTEREST AND NOTE THE MAP PAGE NUMBER. THIS MAY BE EITHER A LETTER OR A NUMBER.
5. MAP PAGES ARE IN ALPHABETICAL (OR NUMERICAL) SEQUENCE FOLLOWING THE MUNICIPALITY INDEX MAP. FOLLOW SEQUENCE TO THE MAP PAGE INDICATED.
6. LOCATE SPECIFIC PARCEL OF INTEREST AND NOTE THE DESIRED INFORMATION.

NOTE: ON SOME MAPS YOU MAY BE REFERRED TO A DETAIL SHEET SHOWING AN ENLARGEMENT OF THE AREA. THESE MAPS ARE FOUND AT THE END OF THE REGULAR MAP PAGES IN EACH MUNICIPALITY IN EITHER ALPHABETICAL OR NUMERICAL SEQUENCE.

NOTE: CHARDON VILLAGE HAS TITLE SHEETS. TO LOCATE OWNERS NAME, NOTE THE PARCEL NUMBER, REFER TO THE TITLE PAGE FOLLOWING THE MAP OF INTEREST, FOLLOW NUMERICAL SEQUENCE TO THE PARCEL NUMBER OF INTEREST AND NOTE THE DESIRED INFORMATION. IN ALL OTHER MUNICIPALITIES THE OWNERS NAME APPEARS ON THE MAP PAGE.

This book is the property of REAL ESTATE DATA, INC. and is distributed by REDI under a leasing arrangement requiring return to REDI upon termination of the lease. REDI reserves the right to reclaim this book if found in the possession of any firm or person where possession was obtained through any unauthorized source.